



GIFRE

Mimicking Nature

TABLETOP COLLECTION

The logo features the brand name 'Gifre' in a stylized, handwritten-style font, with 'Mimicking Nature' written in a smaller, sans-serif font directly beneath it.

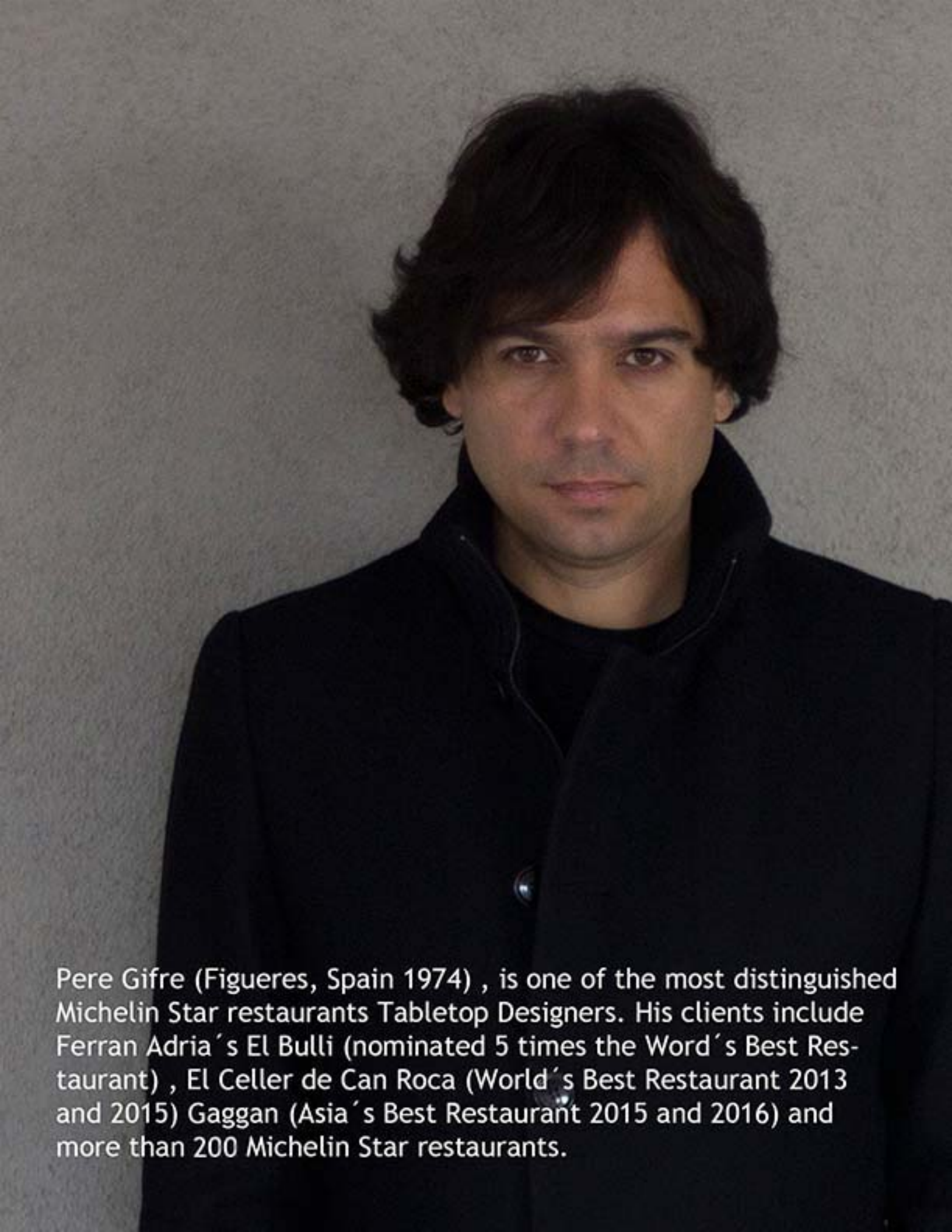

Pere Gifre (Figueres, Spain 1974) , is one of the most distinguished Michelin Star restaurants Tabletop Designers. His clients include Ferran Adria´s El Bulli (nominated 5 times the World´s Best Restaurant) , El Celler de Can Roca (World´s Best Restaurant 2013 and 2015) Gaggan (Asia´s Best Restaurant 2015 and 2016) and more than 200 Michelin Star restaurants.



(CCR + A). X = "el somni"
"El somni": 4. Under the sea

Cooking a: Velouté de garrosà a la brasa
b: L'anèmona de mar i lo actínia/ Salsa d'anèmona de mar a la plàma emulsionada amb oli d'oliva, navalles, algues i espardeyers.
c: Gamba a la brasa, amb el cap i les potes fregides, i bombo del cap de gamba.
d: Parmentier de pop
e: Escabets de musclos
f: Percebe amb fonoll marí

Dinner Set GIFFE, collective
 Pere Gifre i Daniel Molina

"The Dream" Tableware

www.elformos.cat / www.celleraroca.com

Automoción
 Carreras clásicas,
 puyas sobre ruedas

Joan Roca, Ferran Adrià and Gifre's Coral Spoon

Adrià cenar con Roca

Los dos números uno de la cocina reflexionan sobre la revolución gastronómica que encabezan



Our Collection

Silver & Gold Collection



designed for
CELLER CAN ROCA



CORAL 1 28 x 25,5 x 18 cm // Brass & Silver

Marinated mussels,
Barracuda with samphire.

Escabeche de mejillones,
Percebe con hinojo marino.

Escabeta de musclos,
Percebe amb fonoll marí.



G. Roca
Mimicking nature

Sea anemones sauce emulsified
with olive oil, sea anemone grilled,
razor shells and sea cucumbers.

Salsa de anemones de mar a la
plancha emulsionada con aceite de
oliva, navajas y pepinos de mar.

Salsa d'anémone de mar a la
plancha emulsionada amb oli
d'oliva, navalles i espardenyes.



ANEMONE 1 18 x 18 x 5 cm // Brass & Silver



photo: FRANCESC GUILLEMETT food: CELLER CAN ROCA

ANEMONE 2 18 x 18 x 5 cm // Brass & Gold





Gilre

LEAF SPOON 2 10 x 4.5 x 1 cm // Brass & Silver



LEAF SPOON 3 10 x 4.5 x 1 cm // Brass & Gold





Octopus salad with salmon eggs.
Pulpo con ensalada de huevos de salmón.
Pop amb amanida d'ous de salmó.



photo | FRANCISC GUILLET and EDUARD BOSCH

OCTOPUS SPOON1 13 x 3 x 1.3 cm // Brass & Silver



OCTOPUS SPOON2 13 x 3 x 1.3 cm // Brass & Gold



SEA BOWL 1 19 x 15 x 12 cm // Brass & Gold

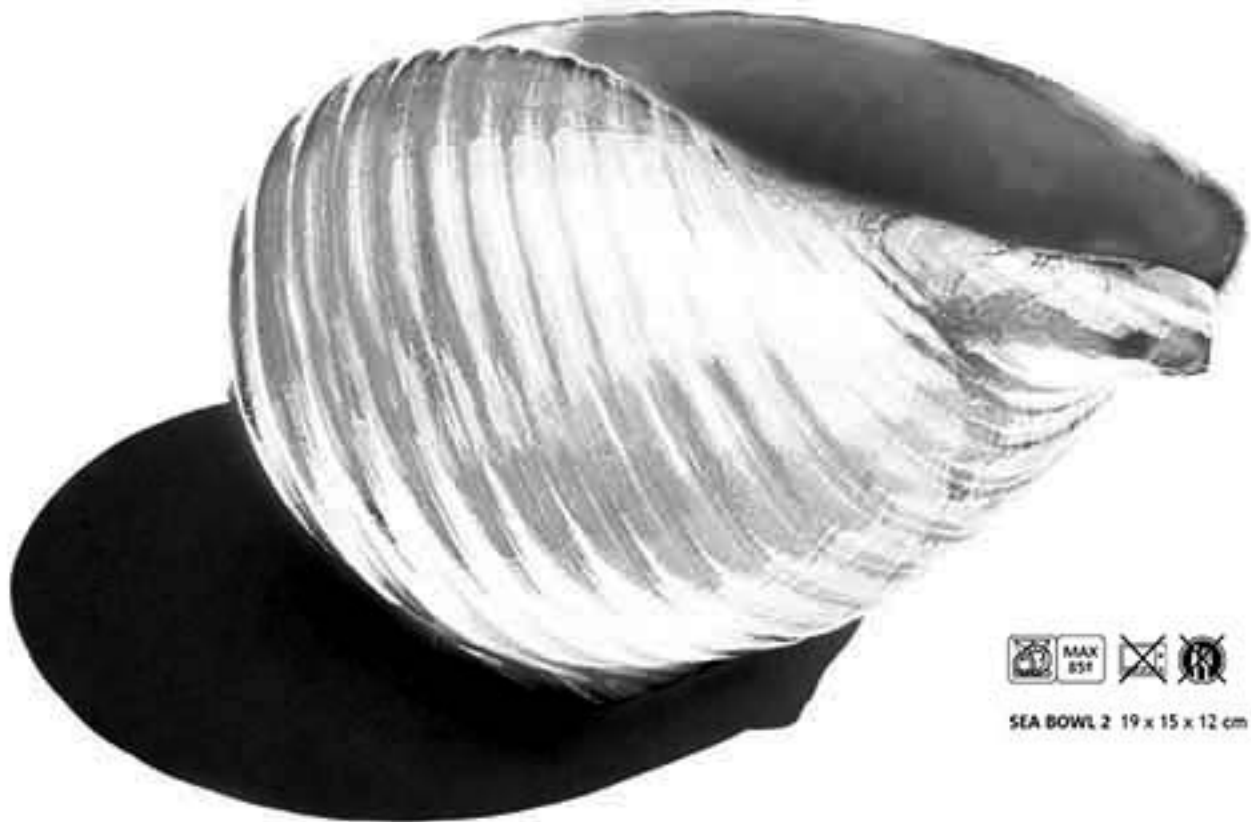

SEA BOWL 2 19 x 15 x 12 cm // Organic Resin



SEA URCHIN 1 15 x 15 x 9 cm // Brass & Silver

designed for
CELLER CAN ROCA



Sea urchin veloute grilled.
Velouté de erizos a la brasa.
Velouté de garotes a la brasa.



photo: "bacon on the beech"

G. Roca
Missing nature



Splash

designed for
CELER CAN BOCA



Splash 2 11 x 5.2 x 3 cm // Brass & Gold



Splash 3 11 x 5.2 x 3 cm // Brass & Silver



Stainless Steel Collection



CELLER CAN ROCA
Atmósfera nature



designed for
CELLER CAN ROCA



ROOT SPOON 1 14 x 5 x 3 cm // Stainless Steel



ORANGE TREE SPOON 1 21 X 4,5 cm // Stainless Steel



designed for
CELLER CAN ROCA



PINE SPOON 1 14 X 4 X 3 cm // Stainless Steel

OLIVE SPOON 1 14 X 4 X 3 cm // Stainless Steel





BRANCH CENTERPIECE 49x 30 x 17 cm // Stainless Steel



PINE CENTERPIECE 50 x 20 x 17 cm // Stainless Steel



chef Benoit Sinthon (Il Gallo d'Oro)



SMALL BRANCH 24 x 11 x 8 cm // Stainless Steel



R



G.ire

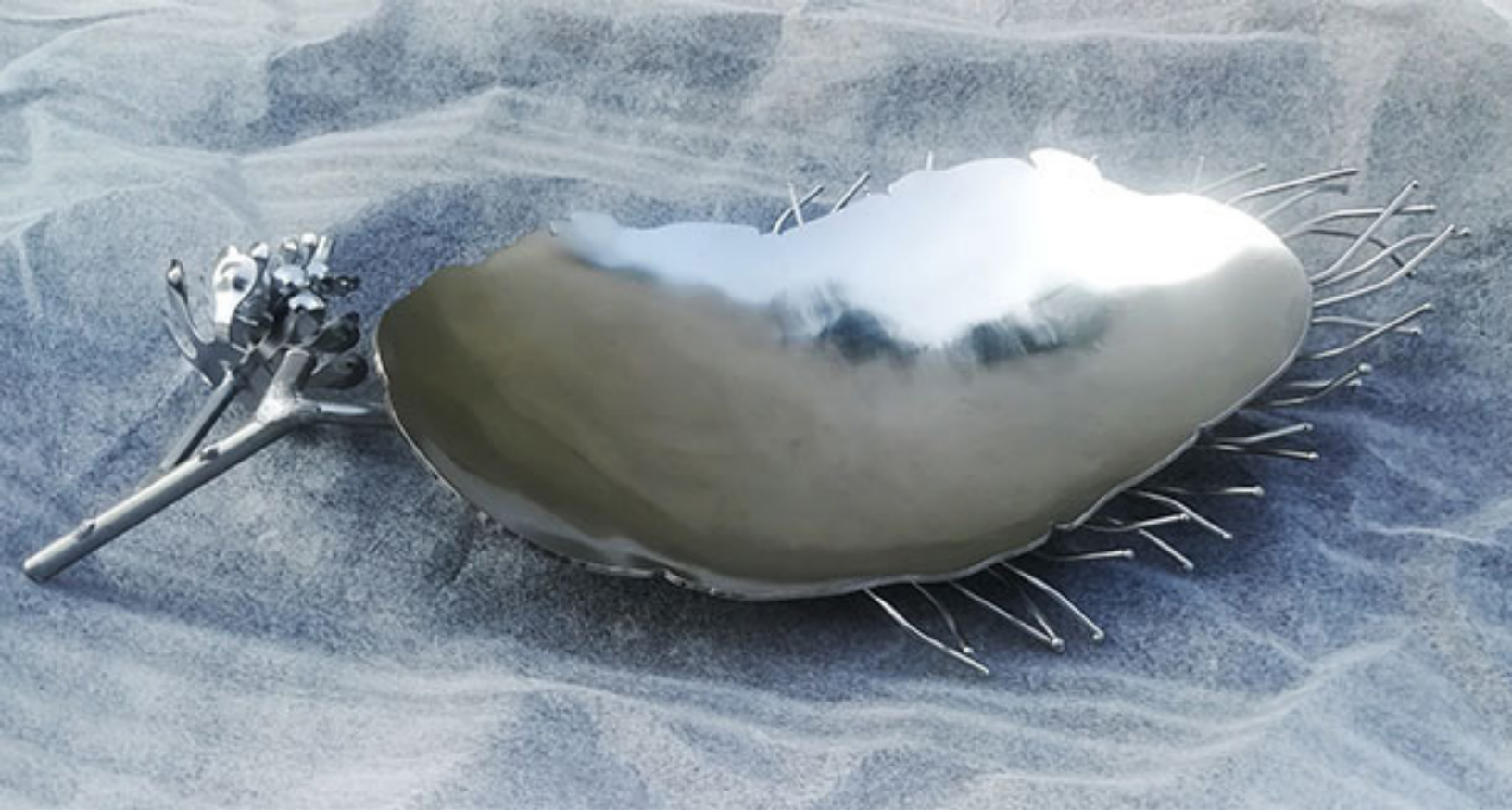

PINE PLATE 32 x 16 x 5 cm // Stainless Steel



Gilje

Resin Collection



SEA BOWL 2 19 x 15 x 12 cm // Organic Resin

photo: "Il Gallo d'Oro" ***





SEA BOWL 3 19 x 15 x 12 cm // Organic Resin

LEAF SPOON 1 10 x 4.5 x 1 cm // Transparent Resin





COCKTAIL 1 - White
20 x 9.5 x 13 cm // Resin





COCKTAIL 2 - Transparent
20 x 9,5 x 13 cm // Resin



ANEMONE 9 18 x 18 x 5 cm // Organic Resin



ANEMONE 7 18 x 18 x 5 cm // Organic Resin





ANEMONE 3 18 x 18 x 5 cm // Transparent Resin
ANEMONE 4 18 x 18 x 5 cm // Transparent Resin



photo: "The Man Behind the Curtain" 2019



ANEMONE 6
18 x 18 x 5 cm



ANEMONE_ANY COLOR
18 x 18 x 5 cm

TREE TRUNK 1 25 x 25 x 0,8 cm. // Organic Resin



Chocolate ice cream with saffron shortbread and nuts.
Helado de chocolate con sablé de azafrán y frutos secos.
Gelat de cacao amb sablé de safrà i fruits secs.



(photo: Il Gallo d'Oro **)

Photo: FRANCESCO GULLARDET - food EDUARDO BOSCHI



Thin

TREE TRUNK 3 25 x 25 x 0,8 cm. // Organic Resin



TREE TRUNK 4 25 X 25 X 3 cm // Stainless Steel

Medium

Tree Trunk

TREE TRUNK 5 25 X 25 X 6 cm // Stainless Steel



TREE TRUNK 5 25 x 25 x 6 cm. // Organic Resin

Thick





photo: "Diverxo"***

TREE TRUNK 2 25 x 25 x 6 cm. // Organic Resin

Amarilla casanova with marinated cherries with sake,
 "Ous de feig" con cerezas marinades con sake,
 Ous de reig amb círees marinades amb sake.



TREE TRUNK 6 25 x 25 x 0,8 cm. // Organic Resin



Chicken curry with nasturtium leaves.
Pollo al curry con hojas de capuchina.
Pufante al curry amb foies de capuchina.



TREE TRUNK 7 25 x 25 X 0.8 cm // Transparent Resin



VOLCANO COLORS 2 25 x 25 cm // Organic Resin



VOLCANO WHITE 2 25 x 25 cm // Organic Resin

Volcano
resin plate- by GIFRE

dry ice presentation



VOLCANO COLORS 1 40 x 40 cm // Organic Resin



Fruit and cream infused with spices.
Fruta impregnada con nata e las especias.
Fruta impregnada amb nata e les especies.

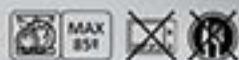

VOLCANO WHITE 1 40 X 40 cm. // Organic Resin



Oysters with natural essence.
Ostras con esencia natural.
Ostres al natural.

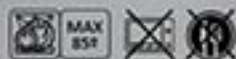



Glass Collection



OCEAN 1 25,5 x 12 cm. // Glass

Sardines with wakame seaweed puree with fennel and nasturtium flowers.
Sardinas con puré de alga wakame y hinojo con flores capuchinas.
Sardines amb puré d'alga wakame i fencoll amb flors capuchinas.

photo: HANRITSC GULLAMET - PHOTOFEDERICO BOSCHI



photo: "The Man Behind the Curtain" ***



SPRING 2 30 x 19 cm // Glass





RECTANGULAR WHITE 2 26,5 x 16 cm // Glass



RECTANGULAR WINTER 1 26,5 x 16 cm. // Glass

Tomato salad with strawberries and basil.
Ensalada de tomate con fresas y albahaca.
Amanida de tomàquet amb maduixes i allibrega.



"Pagell" with zucchini flowers and meat juice with mashed garlic.
"Pagell" con flor de calabacín y zumo de carne con puré de ajo.
Pagell amb flors de carbassó i suc de carn amb puré d'all



RECTANGULAR SUN 1 26,5 x 16 cm // Glass



photo: FRANCESCO QUILLAROTTI - food EDUARDO ROSCH



OCEAN 2 25,5 x 12 cm. // Glass



Green asparagus with creamy toasted pine nuts and sprouts.
Espárragos verdes con crema de piñones tostados y germinados.
Espàrrecs verds amb crema de piñons torrats i germinats.



"Rogers" with golden onion.
"Rogers" dorados con cebolla confitada.
Rogers daurats amb ceba confitada.



SPRING 1 30 x 19 cm. // Glass



Terracotta Collection



(photo: Aroma *)

ANCIENT COLLECTION (Terracotta)

3 Colors :

 Ancient

 Ancient White

 Ancient Earth

ANCIENT 4 25 x 15 x 4 cm



ANCIENT 1 9 x 6 x 5 cm



ANCIENT 3 19 x 11.5 cm



ANCIENT 6 11 x 9 x 10 cm

ANCIENT 2 18.5 x 12.5 x 6 cm



ANCIENT 7 15 x 7 x 2.5 cm



ANCIENT 8 27 x 16.5 x 9 cm



ANCIENT 5 26 x 9 x 10 cm



ANCIENT 9 27 x 24 x 9 cm



ANCIENT 1 9 x 6 x 5 cm // Terracotta

(photo: Il Gallo d'Oro **)





(photo: Il Gallo d'Oro **)



ANCIENT 2 18.5 x 12.5 x 6 cm // Terracotta



ANCIENT 5 26 x 9 x 10 cm // Terracotta

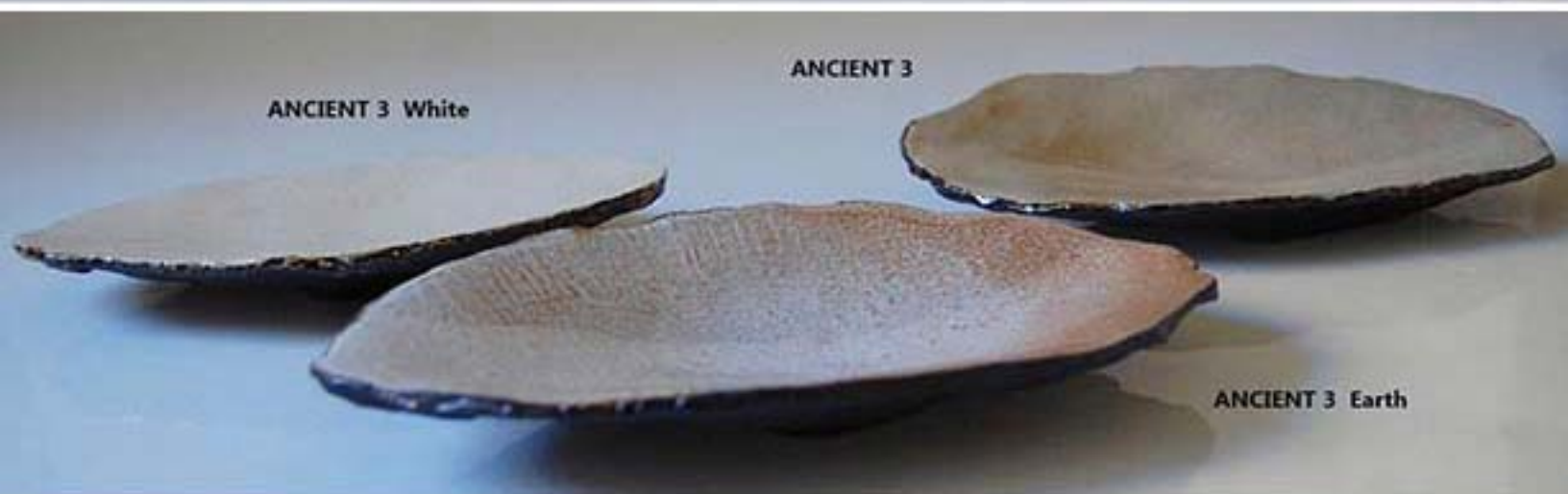

ANCIENT 3 White

ANCIENT 3

ANCIENT 3 Earth

ANCIENT 3 All Colors 15.5 x 2.5 x 7 cm // Terracotta





ANCIENT 4 25 x 15 x 4 cm // Terracotta



(photo: Il Gallo d'Oro **)

ANCIENT 7 White

ANCIENT 7

ANCIENT 7 Earth

ANCIENT 7 Colors 15 x 7 x 2.5 cm // Terracotta



ANCIENT 6 11 x 9 x 10 cm // Terracotta





ANCIENT 8 Earth 27 x 16.5 x 9 cm // Terracotta



ANCIENT 8 White 27 x 16.5 x 9 cm // Terracotta



ANCIENT 9 White 27 x 24 x 9 cm // Terracotta



ANCIENT 9 Earth 27 x 24 x 9 cm // Terracotta







NEST COLLECTION

NEST 4
30 x 30 x 5.5 cm // Terracotta



NEST 2
16 x 16 x 7 cm // Terracotta



NEST 1
25 x 25 x 5 cm // Terracotta

NEST 3
9 x 9 x 4.5 cm // Terracotta



Smoked Room by chef DANI GARCIA



NEST 3 Black
9 x 9 x 4.5 cm // Terracotta



NEST 2 Black
16 x 16 x 7 cm // Terracotta



NEST 1 Black
25 x 25 x 5 cm // Terracotta



NEST 4 Black
30 x 30 x 5.5 cm // Terracotta

FLOWER 3
7 x 14.5 cm // Terracotta



FLOWER 1
7 x 14.5 cm // Terracotta

FLOWER 2
7 x 14.5 cm // Terracotta



FLOUR 1
14 x 7 cm // Terracotta



FLOUR 2
11.5 x 6 cm // Terracotta



PETIT FOURS 1 White // Terracotta

PETIT FOURS 2 Earth // Terracotta

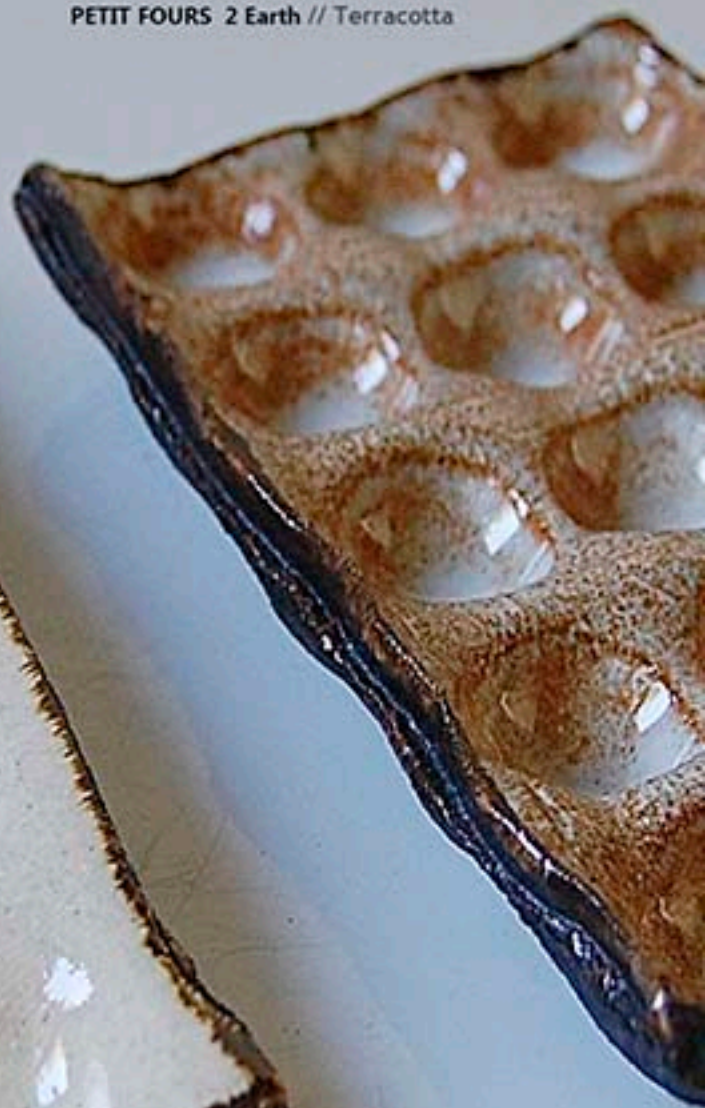

Terracotta New Collection



Tree Bark 1 "White" 27 x 11 x 6 cm // Terracotta



Tree Bark 1 "Black" 27 v 11 v 6 cm // Terracotta



Tree Bark 1 "Texture" 27 x 11 x 6 cm // Terracotta





Tree Bark 2 "Texture" 25 x 13 x 7 cm // Terracotta



Tree Bark 2 "Dark" 25 x 13 x 7 cm // Terracotta





Tree Bark 4 "Texture" 20 x 10 x 6 cm // Terracotta



Tree Bark 4 "Dark" 20 x 10 x 6 cm // Terracotta



Tree Bark 4 "Light" 22 x 11 x 3.5 cm // Terracotta





Tree Bark 6 "Dark" 22 x 15 x 5 cm // Terracotta



Tree Bark 6 "Light" 22 x 15 x 5 cm // Terracotta



Tree Bark 6 "Texture" 22 x 15 x 5 cm // Terracotta





Tree Bark 7 "Light" 26 x 16 x 3 cm // Terracotta



Tree Bark 7 "Dark" 26 x 16 x 3 cm // Terracotta



Tree Bark 7 "Texture" 26 x 16 x 3 cm // Terracotta





Tree Bark 8 "Light" 28 x 8.5 x 3.5 cm // Terracotta



Tree Bark 8 "Dark" 28 x 8.5 x 3.5 cm // Terracotta



Tree Bark 8 "Texture" 28 x 8.5 x 3.5 cm // Terracotta





Nest3 "Texture" 9 x 9 x 4.5 cm // Terracotta



Nest2 "Texture" 16 x 16 x 7 cm // Terracotta



Nest1 "Texture" 25 x 25 x 5 cm // Terracotta



Nest4 "Texture" 30 x 30 x 5.5 cm // Terracotta

PRODUCT SPECIFICATIONS



DISHWASHER PROOF/APTO PARA LAVAVAJILLAS / APTE PER RENTAVAIKELLES



85° DISHWASHER PROOF/APTO PARA LAVAVAJILLAS (max 85°) / APTE PER RENTAVAIKELLES (max 85°)



NOT DISHWASHER PROOF/ NO APTO PARA LAVAVAJILLAS / NO APTE PER RENTAVAIKELLES



NOT SUITABLE FOR MICROWAVE or OVEN/ NO APTO PARA MICROONDAS o HORNO / NO APTE PER MIRCOONES o FORN



NOT FOR SHARP UTENSILS / NO APTO PARA OBJETOS PUNZANTES / NO APTE PER OBJETES PUNXANTS



HAND WASH WITH LITTLE WATER / LAVAR A MANO CON POCA AGUA / RENTAR A MÀ AMB POCA AIGUA

Some of our clients

C
THE COSMOPOLITAN™
of LAS VEGAS



THE SEA
Palo Alto

LE CHAMPIGNON SAUVAGE

Ocean
THE ART OF DINING



Porto Bay
HOTELS & RESORTS



Gaggan



Joël Robuchon
RESTAURANT



THE SAMLING

THE MAN BEHIND THE CURTAIN

KEN FRANK'S *La Toque* NAPA VALLEY

atelier
CRENN



Fairmont
HOTELS & RESORTS

tippling
club

HYATT
REGENCY

BELCANTO
José Avilés



Rui Paula



ACADIA

DIVERSO



THE LUXURY
MARKETING COUNCIL
of San Francisco